

CLARK COUNTY ECONOMIC  
DEVELOPMENT & TOURISM BUREAU  
301 N Main St  
PO Box 236  
Loyal, WI 54446



Shuttle Buses are  
welcome! Plan  
a bus for your  
community.



**APRIL 24-25, 2026**

Friday, April 24 • 9:00 am - 5:00 pm  
Saturday, April 25 • 9:00 am - 5:00 pm



**CLARK COUNTY ECONOMIC  
DEVELOPMENT CORPORATION  
& TOURISM BUREAU**

715-255-9100  
info@clarkcountyedc.org  
www.clarkcountywi.org

# local artisans

1



**THE OWEN OLD SCHOOL - OWEN, WI – HOST SITE**  
101 West 3rd St, Owen, WI 54460  
715-223-5316  
revina10@gmail.com

The Friends of the Old School gym in downtown Owen serves the community as a space for a variety of gatherings. We are proud to welcome artists and visitors to the "Spring into the Arts Tour."

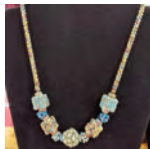

**DEBRA ANDERSON OF FALL CREEK, WI - GUEST ARTIST AT THE OWEN OLD SCHOOL**  
715-379-4678  
andersondeb12@yahoo.com  
One of a kind handmade, beaded jewelry - necklaces, bracelets, earrings. Unique designs

stitched by hand.



**D FREDRICK CREATIONS – DUSTIN FREDRICK OF OWEN, WI - GUEST ARTIST AT THE OWEN OLD SCHOOL**   
715-223-5471  
dfredrickcreationsllc@gmail.com  
www.syrupshack.art

www.instagram.com/d.fredrick.art  
I create oil paintings in impressionist style. Portraits, landscapes, sports, and pop culture figures.



**NEW!**  
**INDY MOON DESIGNS – ALEXANDRIA MOONEY JONES OF CHIPPEWA FALLS, WI - GUEST ARTIST AT THE OWEN OLD SCHOOL**   
816-352-5475  
alexandriamooneyjones@gmail.com

www.fireworkartist.com  
www.instagram.com/fireworkart  
Different mediums of fused glass, mixed media, and artwork created with fireworks. I also have fluid acrylics. My firework pieces also cross over into other mediums like encaustic and resin. I also have mixed medium glass as well with driftwood.



**INSPIRE STUDIO - KAREN CLARK OF EAU CLAIRE, WI - GUEST ARTIST AT THE OWEN OLD SCHOOL**   
715-577-9688  
inspirestudioec@gmail.com  
www.inspirestudioec.com  
Unique fused glass dishes, trays, ornaments, sculptures & garden art. Landscape photography including matted prints and cards.



**JOSEPH NYCZ OF GREENWOOD, WI - GUEST ARTIST AT THE OWEN OLD SCHOOL**  
715-937-2803  
nyczjoseph@live.com  
Unique wood craft turnings and carvings including bowls, vases, pepper mills, lidded boxes, pens, carvings, hollow forms, and bird houses.



**BORDER COUNTRY ARTS STUDIO – FRANCES WHITFIELD OF MANITOWISH WATERS, WI - GUEST ARTIST AT THE OWEN OLD SCHOOL**  
715-367-6758   
yourartsprogram@gmail.com  
www.franceswhitfield.com

Beautiful birch bark earrings, wreaths, angels, beadwork, small paintings, and porcupine quill work.

2



**STEEPLE GALLERY – BARRY PLAUTZ OF DORCHESTER, WI – ARTIST/HOST SITE**  
152 S 2nd St, Dorchester, WI 54425  
715-600-3590  
steeplegallery@outlook.com  
www.steeplegallery.org

Featuring Wisconsin Artists offering stunning pottery, vibrant paintings & photography, intricate wood sculptures, alcohol ink, jewelry and much more. Our "Creative Center" also offers a wide range of art workshops.

3

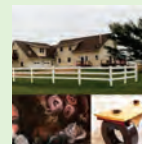

**BEAU & KARA STUDIOS - BEAU & KARA LASIEWICZ OF STETSONVILLE, WI – ARTIST/HOST SITE**  
N290 County Rd C, Stetsonville, WI 54480  
715-560-0326

beauandkaralasiewicz@gmail.com  
www.beauandkarastudios.com  
We specialize in fine art, realistic oil paintings, custom sculptural yet functional wooden tables, event photography and functional pottery inspired by nature. Located on Kara's family farm outside of Stetsonville, WI is where we have our home and studios.

4

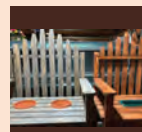

**NEW LOCATION**  
**RON VOLOVSEK OF GREENWOOD, WI – ARTIST/HOST SITE - NEW LOCATION**  
117 S Hendren Ave, Greenwood, WI 54437  
715-937-0795

Handcrafted wooden décor, outdoor planters, birdhouses and more. I also make indoor home décor – shelves, flags, frames, and signs.



**1906 FARMSTEAD SOAPS LLC - DANAE STIEGLITZ OF GREENWOOD, WI - GUEST ARTIST AT RON VOLOVSEK**

715-937-5004  
nickanddanae@tds.net  
www.1906farmsteadsoaps.com

We make handmade goat milk soaps, lotions, lip balms, body butters, laundry soap and more. Made from start to finish on their century old dairy farm from our own goat milk.



**RANDY FOX OF WILLARD, WI - GUEST ARTIST AT MARY JO FOX**

715-267-7369  
mjofox@gmail.com  
I handcraft beautiful cutting boards, cheese cutting boards, wooden crates, decorative wooden boxes and more.



**LEAF STREET POTTERY – SUSAN KOEHLER OF FAIRCHILD, WI - GUEST ARTIST AT MARY JO FOX**

715-334-6016  
koestone5@gmail.com  
This is my 50th year making pottery. Functional, wheel thrown stoneware pottery including practical pots, kitchen pots, and fun pots – everything from weeBowls, to mommy vases, to walking colanders. They are all in my signature glazes that compliment many styles and are made with highfire2 stoneware clay which is dishwasher, microwave, and oven safe.

5

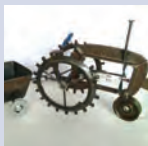

**BOB & JOANNE TRUNKEL OF GREENWOOD, WI – ARTIST/HOST SITE**

N9569 River Ave, Greenwood, WI 54437  
715-267-7264  
jobobt@tds.net

We craft unique garden art from recycled metal and other materials. Come check out the new items we have this year. Joanne also makes baskets from rope and fabric and also potica bread.

6

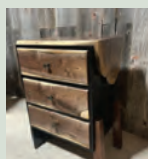

**GNARLY OLD TREE STUDIO - JASON LAMOVEC OF WILLARD, WI - HOST SITE**

W7878 County Hwy G, Willard, WI 54493  
715-937-0021  
gnarlyoldtree68@gmail.com

www.gnarlyoldtreestudio.com  
I bring to life natural wood through live edge furniture with the use of epoxy, metal, and live edge wood to create beautiful furniture.

8



**PATRICK J'S IMAGINATION - PATRICK PLAUTZ OF WILLARD, WI – ARTIST/HOST SITE**

N9647 Gorman Ave, Willard, WI 54493  
612-708-8086  
plautzpj@gmail.com  
www.patricksimagination.com

A historic barn nestled in the rolling hills of North Mound you will find Patrick J's Imagination. I will again be showcasing my wood furniture and wood art. My art pieces are enhanced with natural finishes, occasional burl, and resin.

**NEW!**

**PATTY LAMOVEC OF WILLARD, WI – GUEST ARTIST AT GNARLY OLD TREE STUDIO**

715-797-3998  
plamovec65@gmail.com

I use thread on fabric, wool, and screen to create unique items that can be displayed in any setting.

7

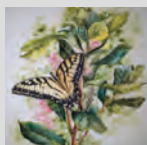

**MARY JO FOX OF WILLARD, WI – ARTIST/HOST SITE**

N9311 Tower Ave, Willard, WI 54493  
715-267-7369  
mjofox@gmail.com

I create detailed pen & ink and watercolor paintings, many inspired by nature that surrounds us. Also, painted furniture, woven rag rugs, table runners, as well as papercraft such as junk journals.



**KAY'S CREATIONS - KAY PLAUTZ OF WILLARD, WI - GUEST ARTIST AT PATRICK PLAUTZ**

612-708-0840  
kayplautz@aol.com  
I use acrylic to create unique jewelry, coasters, and trivets. Stop in to see what new items I have this year.



**SPRING CREEK CLAY - BRUCE KAUPANGER OF RICE LAKE, WI - GUEST ARTIST AT PATRICK PLAUTZ**

715-234-3485 or 715-205-3485  
bkaupanger@charter.net  
I am a potter who has combined the techniques of Raku Pottery, which is Japanese, and horsehair which is found in the desert southwest. Underglaze colors are sprayed on the pot before it is bisque fired. A clear glaze is used on the pot, so the underglaze colors will come through. After the pot comes out of the glaze kiln either horsehair is added creating a carbon trail design or the piece is submerged in sawdust creating a crackle effect.



# local artisans



## CHIPPEWA RIVER ART - WILLIAM BEJIN OF CHIPPEWA FALLS, WI - GUEST ARTIST AT PATRICK PLAUTZ

715-379-9104  
wbejin@gmail.com

I create swallow relief wood carvings of nature scenes, sconces, table baskets & candle holders made from birchbark.



## CHIPPEWA RIVER ART - KAREN BEJIN OF CHIPPEWA FALLS, WI - GUEST ARTIST AT PATRICK PLAUTZ

715-379-9104  
kmbejin@gmail.com

Original watercolor and acrylic paintings, prints, notecards, and art projects for kids & adults.

9



## BLOOMQUIST/CHURCH SCHOOLHOUSE – LOREN & KATHY ANDERSON HOST SITE AT ROCK DAM

N8667 Lakeside Dr, Willard, WI 54493  
608-792-5577  
klanderson128@gmail.com

The Bloomquist Church/Schoolhouse was built in 1907 and moved to Rock Dam in 2022. It has been restored to reflect the use of a school and preserve some of the history of the Town of Foster.



## NEW!

## KZ MARKETS - KAT HERON OF MINNEAPOLIS, MN - GUEST ARTIST AT THE BLOOMQUIST/CHURCH SCHOOLHOUSE, WILLARD

414-732-8385  
katheronpiano@gmail.com

KZ Markets is popping up on the art tour with a unique mix of handmade art and vintage-inspired pieces. You'll find thoughtfully crafted slate coasters by Anderson Custom, expressive barn-square paintings by Milwaukee-based artist Donna Heron, and decorative plates that blend classic patterns with modern, unexpected messages by Kat Heron.



## NEW!

## NEILLSVILLE HIGH SCHOOL STUDENTS - GUEST ARTIST AT THE BLOOMQUIST/CHURCH SCHOOLHOUSE, WILLARD

715-743-8765  
manding@neillsvillek12.org

Enjoy the fantastic artwork displays made by the Neillsville High School students including, paintings, stained glass, pottery also repurpose and redesign projects all made by Mrs. Anding and Mr. Smrcka's students.

10



## THE CHRISTINE CENTER - HOST SITE

W8303 Mann Rd, Willard, WI 54493  
715-267-7507

jean@christinecenter.org  
www.christinecenter.org

Hosting eight artists, the Christine Center

celebrates the beauty of our natural woodland sanctuary and rural Wisconsin life. Our artists are creative makers of vibrant paintings, artful pottery, marvelous metalwork, paper, jewelry, vinyl records, and unique mixed media. A festival of the transcendent and the everyday – each artist in their own way celebrates nature's luminosity, shape, line, and the legacy of working with the woods and the land. Visit our superbly curated spiritual bookstore and serene chapel. We invite your brushstrokes to our annual intuitive art tour mural. Check out our website for schedule and details.

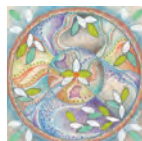

## JEAN KUBES-WERREMEYER OF CHASKA MN - GUEST ARTIST AT THE CHRISTINE CENTER

970-819-5920  
jrwerremeyer@yahoo.com  
www.artworkbyjean.net

Pottery, mandalas, and mixed media art inspired by nature, intuition, and soul. "My pottery and my paintings are created as free from ego as possible. The intention is to allow color, image, shape to come through authentically and intuitively. The pieces express my love of nature, and inspiration comes from my meditation and contemplative practice. I studied pottery, drawing and painting classes in Minnesota, Colorado, Wisconsin, Texas, and New Mexico. I have taught several mandala drawing and intuitive painting workshops and has shown my work at art events in various locations in Minnesota and Wisconsin.

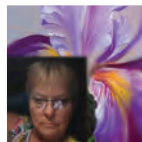

## LINDA JENSEN OF TOIVOLA, MN - GUEST ARTIST AT THE CHRISTINE CENTER

218-966-6418  
fefejensen1955@gmail.com

My love of natural images – land, mountains, water, and creatures – shines through in my art. I create mediums with acrylic paint, and my brushwork is direct and expressive, each canvas bursting with joy. I paint art that is bright, heartfelt and happy, also beautiful, crocheted items.



## NEW!

## LYNNE SHIRLEY JEWELRY – LYNNE PRUDOM OF STEVENS POINT, WI - GUEST ARTIST AT THE CHRISTINE CENTER

715-342-4223  
lsphheart@hotmail.com

I create artisan jewelry in the style of American Studio Jewelry. Every step in the process is done by me, in my studio. I use precious metals, designer cabochons, sometimes beads and faceted stones.

I aim to reflect on the intrinsic beauty of our world through the patterns, textures, flow, simplicity, and complexities I see and then express in my work. My jewelry is a heartfelt expression – which is inspired by my love of the natural world and the beauty I find in the unencumbered time I spend there.



**OPA HENRY GALLERY - HENRY EISENHauer OF WILLARD, WI - GUEST ARTIST AT THE CHRISTINE CENTER**

262-384-1415  
opahenry2@gmail.com  
www.opahenry.com

I create sculptures that express the inspiration of nature, spirit, and heart. Drawing inspiration from a deep inner prompting, my creations combine geometric and organic forms to create exciting and transforming compositions. I like to use found materials, giving metal scraps and even old CD's new life. My techniques, informed by decades of professional experience in metal work, include plasma cutting, welding, and a variety of manual and machine treatments.



**BJD DESIGNS - BARBARA DUNHAM OF CHIPPEWA FALLS, WI - GUEST ARTIST AT THE CHRISTINE CENTER**

770-833-3235  
bjdunhamartist@gmail.com

I strive for mystery and elegance in my mixed media artwork. Taking paper, found materials, paint and fabric, I create depth & texture, inviting the viewer to look beneath the surface.



**NEW!**  
**DAWN BRISKEY OF CHIPPEWA FALLS, WI - GUEST ARTIST AT THE CHRISTINE CENTER**

715-390-2100  
reclaimedmosaics@gmail.com

www.reclaimedmosaics.com  
I create mosaics and art with new and reclaimed objects. My work is colorful, joyful, and uplifting. I create intuitively, inspired by the materials surrounding me and the energy that flows through me. I have been trained through the Chicago Mosaic School and the Society of American Mosaic Artists. My work is in private collections and homes throughout the United States. I also offer classes in West Central Wisconsin and beyond. I will be offering small wall hangings & necklaces for this year's event.



**NEW!**

**DOT ON! DESIGNS – SANDY WINKELMAN OF LAKE TOMAHAWK - GUEST ARTIST AT THE CHRISTINE CENTER**

847-707-4398  
sandy@dotondesigns.com

www.dotondesigns.com

Bringing music to your walls! I create vibrant, contemporary artwork on vinyl records, transforming classic albums into art. Each record is hand-painted in response to the album's label, music history, and emotional story – blending art and music into a single experience. Every piece I create is one-of-a-kind, offering visitors the chance to explore art that honors musical heritage with a fresh, modern design approach.



**NEW!**

**KAREN KAPPELL, FSFA OF LA CROSSE, WI - GUEST ARTIST AT THE CHRISTINE CENTER**

608-797-4115

I have been painting with water media for over 30 years and teaching classes in watercolor and other media in art workshops. In the Northwoods area I have given workshops at Dillman's, the Manito Art League, and Lakeland Art League and at centers in Wisconsin, Iowa, and Washington State. I am a Franciscan Sister and formally taught at Marywood Franciscan Spirituality Center in Arbor Vitae, WI. I hold a master's degree in art and am a lifetime art teacher. I incorporate traditional techniques and new approaches in both my paintings and teaching. A common thread which runs through my art expression no matter what the media is my connection with nature, observation, and expression of the natural beauty which surrounds me, from close view of a single flower to the broad vista of open fields, lakes, and sky. I purposely choose to live in a quiet area at St. Joseph Ridge in La Crosse to be immersed in nature and the solitude which it offers. Drawing my inspiration from nature, I work mainly with water media because they offer the opportunity to use transparency and layering of color.

11

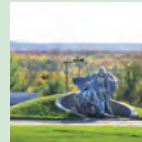

**THE HIGHGROUND VETERANS MEMORIAL PARK - HOST SITE**

715-743-4224  
museum@thehighground.us  
www.thehighground.us

The Highground will be featuring works by Military Veteran Artists as well as local artists. The Highground is a 155-acre Veterans Memorial Park featuring outdoor tributes, museum exhibits, mental health resources, and a unique gift shop!

**Featured Military Veteran Artworks at The Highground Veterans Memorial Park:**

Mark Harrell - Woodland Workshop - GUEST ARTIST AT THE HIGHGROUND

Michael Swearingen - Swearingen Candles - GUEST ARTIST AT THE HIGHGROUND

Enjoy our great food hubs while you're here!



# OUR SPONSORS

be sure to support our local sponsors

A



## CLARK COUNTY ECONOMIC DEVELOPMENT & TOURISM BUREAU

301 N. Main St, PO Box 236, Loyal, WI 54446  
715-255-9100

info@clarkcountyedc.org

www.clarkcountywi.org

Discover Clark County Wisconsin!

Come explore Clark County! Experience our Midwest charm, unique communities, and diverse business mix. Partake in our "24/7" outdoor recreational areas, shops, galleries, restaurants, festivals, lodging, golf courses and more. We invite you to enjoy our quality of life for a day or a lifetime!

B

## SCENIC RIDGE ACCENTS

W8420 Rock Creek Rd, Willard, WI 54493  
715-267-6493

scenicridge@abcmailbox.net

Scenic Ridge Accents is a gift shop and bookstore that's open year-round. Stop by and browse through their unique giftshop that's filled with signs, greenery, throws, toys, books, and much more. Mums, fall grass and pumpkins are available September through October.

C

## HOLY FAMILY CHURCH

W8170 Main St, Willard, WI 54493

During Show: 715-267-6760 or 715-306-0920

dperko@tds.net

www.stanthonyloyal.org/holy-family-parish

Rummage Sale Fri: 9am-5pm & Sat: 9am-5:30pm

Brat, Burger & Bake Sale/Basket Raffle Sat. Only 9am-5:30pm

We are holding a Brat, Burger & Bake Sale, featuring potica and apple strudel, while supplies last. There will also be a Bucket Raffle and Rummage Sale.

D



## WEDGES CREEK HIDEAWAY

W7355 Mann Rd, Greenwood, WI 54437  
715-386-5466

info@wedgescreek.com

www.wedgescreek.com

Sat 8am-4pm and Special events hours as posted on our website & Facebook page.

DESTINATION EVENT CENTER! Wedding barn, special event center with cabins, campground, and restaurant. Our family farm is now a welcoming destination for brick oven pizza nights, live music, and unforgettable barn weddings. With our campground, cozy cabins, and spacious farmhouse, we're the perfect place for your next event or getaway. Explore our upcoming events or contact us to host your own! Whether you're enjoying a meal at our brick oven pizza restaurant or relaxing in our farmhouse or cabins, you'll find a one-of-a-kind setting to unwind, connect, and create lasting memories.

E



## EAST VALLEY VETERINARY CLINIC

2510 Black River Rd, Neillsville, WI 54456  
715-819-1322

eastvalleyvetclinic@gmail.com

Mon, Tues, Thurs, Fri 8am-5pm & Wed 10am-7pm

www.eastvalleyvetclinic.net

East Valley Veterinary Clinic is a small animal practice located in Neillsville, WI. Dr. Emily LaValley, Sara Gaier, and the staff are dedicated to bringing high quality care to your furry family members.

F



## SCHMITTY'S ON MAIN

436 Hewett St, Neillsville, WI 54456  
715-743-3750

Mon Closed, Tues-Thurs 7am-2pm, Fri 7am-8pm, Sat-Su 7am-2pm

darlaharder62@gmail.com

We are a cozy, family friendly restaurant serving breakfast, lunch, and Friday night fish fry, located in the heart of Neillsville, WI. We are known for our diverse menu featuring everything from classic burgers to hearty salads, with a welcoming vibe and attentive service, Schmitt's is the perfect spot for a casual meal with family or friends.

G



## MORAINE MOTEL, LLC

W6949 Ridge Rd, Neillsville, WI 54456

Office: 715-743-2517

Open: 24/7/365

morainemotel@yahoo.com

www.morainemotel.us

Experience the quiet and peacefulness of the Moraine Motel as you relax in our newly re-decorated rooms. Enjoy cozy themed rooms during your journey through Clark County. Each room is decorated with its own theme. They all have Wi-fi, mini-fridge, microwave, smart TV, table/chairs, Keurig coffee maker, hair dryer, private bathroom with a shower stall, gas fireplace for heat, and air conditioning to cool. Each room has either one queen or two double beds. A firepit and gazebo are available for guests to enjoy, or try one of the board games that can be borrowed from the office.



Spring Into The Arts Tour

April 24-25, 2026

April 23-24, 2027



Bloomin' Greenhouse Tour

April-October 2026

April-October, 2027



Harvest Moon Fall Tour

Fall Annually

Clark County Economic Development Corporation and Tourism Bureau

715-255-9100 | info@clarkcountyedc.org | clarkcountywi.org





Shuttle Buses are welcome! Plan a bus for your community.

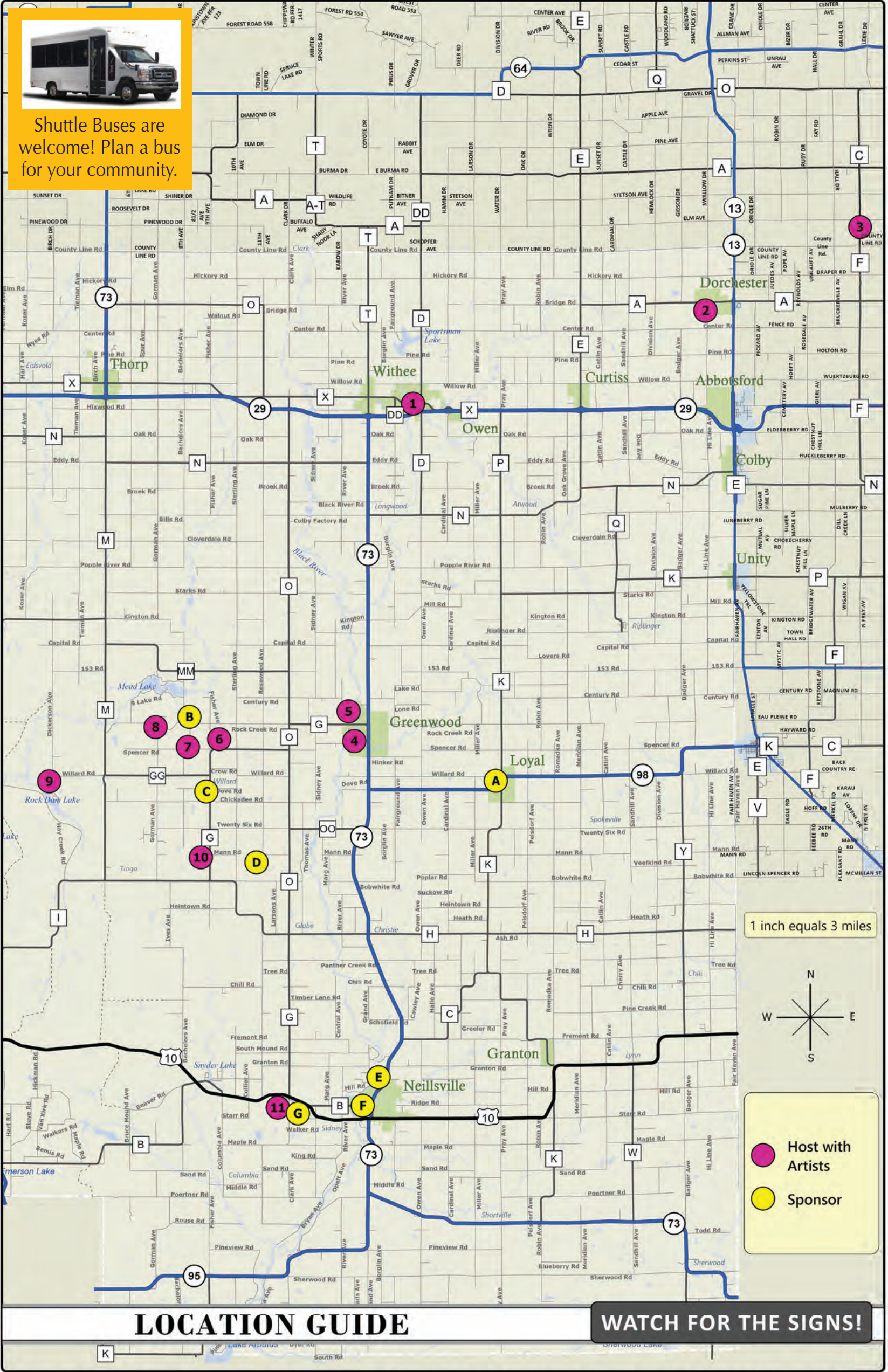

This map was prepared by the Clark County Land Information Office. Information is believed correct but is ADVISORY only. It is based on public records believed to be reliable, but Clark County distributes this information on an 'AS IS' basis. No warranties are implied. For further information, contact the Clark County Land Information Office, Courthouse Room 204, Neillsville, WI (715) 743-5130, <http://www.co.clark.wi.us>

DISCOVER CLARK COUNTY THROUGHOUT THE SEASONS!

**Spring:** Start with the “Spring into the Arts” Tour and the “Bloomin’ Greenhouse” Tour.

**Summer:** Celebrate June Dairy Month with “breakfast on the farm”, outdoor music venues, many annual festivals and explore specialty cheese shops, roadside stands and farmers markets. Adventure awaits with ATV/UTV trails, mountain biking at Levis/Trow Mound, and water activities on local lakes.

**Fall:** Experience the “Harvest Moon Fall Tour” with scenic drives, pumpkin patches, corn mazes and shopping at unique stores offering locally sourced products along with delicious seasonal cuisine. Also, engage in our “Fifth Season” with outdoor activities like wildlife hunting across 135,000 acres of Clark County Forest.

**Winter:** Engage in snow activities such as snowmobiling, skiing, snowshoeing, fatbike riding, ice fishing, ice races and so much more.

Clark County offers a range of outdoor adventures and a vibrant community experience year-round, making it an ideal destination for all!

