



Spring into the arts

Clark County 2025



APRIL 25-26, 2025

Friday, April 25 • 9:00 am - 5:00 pm

Saturday, April 26 • 9:00 am - 5:00 pm



**CLARK COUNTY
ECONOMIC
DEVELOPMENT
CORPORATION
& TOURISM BUREAU**

715-255-9100
info@clarkcountyedc.org
www.clarkcountyi.org

local artisans

1



**THE OWEN OLD SCHOOL - OWEN, WI
ARTIST HOST SITE IN YELLOW ARE HOSTED
HERE**

101 West 3rd St, Owen, WI 54460

715-223-5316 • revina10@gmail.com

The Friends of the Old School gym in downtown Owen serves the community as a space for a variety of gatherings. We are proud to welcome artists and visitors to the "Spring into the Arts Tour."



2



**DEBRA ANDERSON OF FALL CREEK, WI
GUEST ARTIST AT THE OWEN OLD SCHOOL**

101 West 3rd St, Owen, WI 54460

715-834-9786

andersondeb12@yahoo.com

Unique hand stitched beaded jewelry - bracelets, necklaces, earrings unique beads, crescents, super duos, cabochons, all one-of-a-kind items.



3

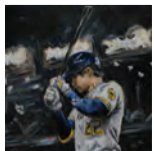

**D FREDRICK CREATIONS -
DUSTIN FREDRICK OF OWEN, WI
GUEST ARTIST AT THE OWEN OLD SCHOOL**

101 West 3rd St, Owen, WI 54460

715-223-5471

dustinfredrick.2019@gmail.com

I create oil paintings in impressionist style of animals, Packers, Brewers and pop culture.



4



**MINDY HUNTRESS ART -
MINDY HUNTRESS OF EAU CLAIRE, WI
GUEST ARTIST AT THE OWEN OLD SCHOOL**

101 West 3rd St, Owen, WI 54460

715-505-2977

mindyhuntress@gmail.com

www.mindyhuntress.com

I have created a unique painting style that combines simplicity with heavy detail and precision using acrylics on canvas. Within my paintings you will find whimsical landscapes and vibrant colors that capture the viewer's attention. I use symbolism and loveable characters which allows the art to become a storyteller.



5



**MAC DESIGN JEWELRY -
KATIE QUIROZ OF CHIPPEWA FALLS, WI
GUEST ARTIST AT THE OWEN OLD SCHOOL**

101 West 3rd St, Owen, WI 54460

303-472-8621

kjmquiroz@msn.com

I am inspired by metal, molded, and forged with semi-precious stones for added sparkle and dimension. My jewelry combines sheet and wire with metal clay, using metal smith techniques. My pieces are distinguished by elegant designs, resonant color, and attention to detail. Handmade with fine silver, gold filled, copper, and brass metals and crafted into necklaces, bracelets, rings, earrings, belts, and accessories.



6



**INSPIRE STUDIO
KAREN CLARK OF EAU CLAIRE, WI
GUEST ARTIST AT THE OWEN OLD SCHOOL**

101 West 3rd St, Owen, WI 54460

715-577-9688

inspirestudioec@gmail.com

www.inspirestudioec.com

I create unique fused glass dishes, suncatchers, and garden art for one-of-a-kind pieces. I also produce beautiful landscape photos and cards.



7



**JOSEPH NYCZ OF GREENWOOD, WI
GUEST ARTIST AT THE OWEN OLD SCHOOL**

101 West 3rd St, Owen, WI 54460

715-937-2803

nyczjoseph@live.com

Beautiful wood craft turnings and carvings include bowls, vases, pepper mills, lidded boxes, pens, carvings, hollow forms, and Christmas items.



8



**JPS POTTERY
JAMES STEINKE OF CHIPPEWA FALLS, WI
GUEST ARTIST AT THE OWEN OLD SCHOOL**

101 West 3rd St, Owen, WI 54460

715-874-5767

luvdogs@wwt.net

I create functional pottery with an artistic flair. All pieces are hand thrown or hand built with natural elements.



9



**NEW!
BORDER COUNTRY ARTS STUDIO -
FRANCES WHITFIELD OF
MANITOWISH WATERS, WI
GUEST ARTIST AT THE OWEN OLD SCHOOL**

101 West 3rd St, Owen, WI 54460

715-367-6758

yourartsprogram@gmail.com

www.franceswhitfield.com

My heart beats in time with the forests in which I live. The beautiful Earth surrounds me. I create using the gifts from that Northern Wisconsin forests offer. The forests provide inspiration, visions of new work and a myriad of materials that are used and represented in my work. I use porcupine quills, downed birch bark, every kind of seed, nut and cone that I come across and the images that I see. I paint, make birch bark baskets, do porcupine quill work and make birch bark angels, wreaths, and bead traditional and contemporary earrings and jewelry.



10



**STEEPLE GALLERY
BARRY PLAUTZ OF DORCHESTER, WI -
HOST SITE**

152 S 2nd St, Dorchester, WI 54425

715-600-3590

steeplegallery@outlook.com

www.steeplegallery.org

Discover stunning pottery, vibrant paintings, intricate wood sculptures, mesmerizing, fused glass, exquisite canvas stretched prints and a variety of gift items. Our "Creative Center" also offers a wide range of art workshops.



11



**BEAU & KARA STUDIOS
BEAU & KARA LASIEWICZ OF
STETSONVILLE, WI - HOST SITE**

N290 County Rd C, Stetsonville, WI 54480

715-560-0326

beauandkaralasiewicz@gmail.com

www.beauandkarastudios.com

Beau and Kara specialize in fine art, realistic oil paintings, custom sculptural yet functional wooden tables, event photography and functional pottery inspired by nature. Located on Kara's family farm outside of Stetsonville, WI is where we have our home and studios.



save this brochure to connect with the artists throughout the year!

12



BOB & JOANNE TRUNKEL OF GREENWOOD, WI - HOST SITE

N9569 River Ave, Greenwood, WI 54437
715-267-7264
jobobt@tds.net

We craft unique garden art from recycled metal and other materials. Come check out the new items we have this year. Joanne also makes baskets from rope and fabric.

13



RON VOLOVSEK OF WILLARD, WI - HOST SITE IN PURPLE ARE HOSTED HERE

W7665 County Rd G, Willard, WI 54493
715-267-6755

Handcrafted wooden décor, outdoor planters, birdhouses and more. I also create indoor home décor – shelves, flags, frames, and signs.

14



1906 FARMSTEAD SOAPS LLC DANAE STIEGLITZ OF GREENWOOD, WI GUEST ARTIST AT RON VOLOVSEK

W7665 County Rd G, Willard, WI 54493
715-267-6213 • nickanddanae@tds.net
www.1906farmsteadsoaps.com

Handcrafted goat milk soaps, lotions, lip balms, body butters laundry soap,

deodorants and more, made from start to finish on their century old dairy farm from their own goat milk.

15



GNARLY OLD TREE STUDIO JASON LAMOVEC OF WILLARD, WI - HOST SITE

W7878 County Hwy G, Willard, WI 54493
715-937-0021
gnarlyoldtree68@gmail.com

www.gnarlyoldtreestudio.com

I bring to life natural wood through live edge furniture with the use of metal, epoxy and live edge wood to create beautiful pieces of art.

16



PATRICK J'S IMAGINATION PATRICK PLAUTZ OF WILLARD, WI - ARTISTS HOST SITE IN RED ARE HOSTED HERE

N9647 Gorman Ave, Willard, WI 54493
612-708-8086 • plautzpj@gmail.com

www.patrickjsimagination.com

A historic barn nestled in the rolling hills of North Mound you will find Patrick J's Imagination. I will again be showcasing my wood furniture and wood art. My art pieces are enhanced with natural finishes, occasional burl and resin.

17



KAY'S CREATIONS KAY PLAUTZ OF WILLARD, WI GUEST ARTIST AT PATRICK PLAUTZ

N9647 Gorman Ave, Willard, WI 54493
612-708-0840

kayplautz@aol.com

I use acrylic to create unique jewelry, coasters and trivets. Stop in to see what new items I have this year.

18



SPRING CREEK CLAY BRUCE KAUPANGER OF RICE LAKE, WI GUEST ARTIST AT PATRICK PLAUTZ

N9647 Gorman Ave, Willard, WI 54493
715-234-3485 or 715-205-3485
bkaupanger@charter.net

I am a potter who has combined the techniques of Raku Pottery, which is Japanese, and horsehair which is found in the desert southwest. Underglaze colors are sprayed on the pot before it is bisque fired. A clear glaze is used on the pot, so the underglaze colors will come through. After the pot comes out of the glaze kiln either horsehair is added creating a carbon trail design or the piece is submerged in sawdust creating a crackle effect.

19



JIM GREGORICH OF GREENWOOD, WI - GUEST ARTIST AT PATRICK PLAUTZ

N9647 Gorman Ave, Willard, WI 54493
715-267-7422

jjgregorich@tds.net

Discover the beauty in barnwood wall art. I piece together geometric quilt block designs to give a unique and classic look to each piece.

20



NEW! CHIPPEWA RIVER ART WILLIAM BEJIN OF CHIPPEWA FALLS, WI GUEST ARTIST AT PATRICK PLAUTZ

N9647 Gorman Ave, Willard, WI 54493
715-379-9574

wbejin@gmail.com

I create birch bark baskets and sconces as well as swallow relief wood carvings of nature scenes.

21



NEW! CHIPPEWA RIVER ART KAREN BEJIN OF CHIPPEWA FALLS, WI GUEST ARTIST AT PATRICK PLAUTZ

N9647 Gorman Ave, Willard, WI 54493
715-379-9574

wbejin@gmail.com

I am a watercolor artist and occasionally paints acrylics. Much of my work reflects my love for nature. I will have original paintings and cards created from the originals.

22



MARY JO FOX OF WILLARD, WI ARTISTS HOST SITE IN GRAY ARE HOSTED HERE

N9311 Tower Ave, Willard, WI 54493

715-267-7369

mjofox@gmail.com

I create detailed pen & ink and watercolor paintings. Also, painted furniture, woven rag rugs, table runners and wool felted items.

23



RANDY FOX OF WILLARD, WI GUEST ARTIST AT MARY JO FOX

N9311 Tower Ave, Willard, WI 54493
715-267-7369

mjofox@gmail.com

Come see all my beautiful handmade cutting boards, cheese cutting boards, wooden crates, decorative wooden boxes and more.

local artisans continued

24



LEAF STREET POTTERY
SUSAN KOEHLER OF FAIRCHILD, WI
GUEST ARTIST AT MARY JO FOX

N9311 Tower Ave, Willard, WI 54493
 715-334-6016

koestone5@gmail.com

I am in my 49th year of making pottery. I make practical pots, kitchen pots and fun pots – everything from weeBowls, to mommy vases, to walking colanders. They are all in my signature glazes that compliment many

styles and are made with highfire2 stoneware clay which is dishwasher, microwave and oven safe.

25



NEW!
BLOOMQUIST/CHURCH SCHOOLHOUSE
LOREN & KATHY ANDERSON HOST SITE
ARTISTS HOST SITE IN PURPLE ARE
HOSTED HERE

N8667 Lakeside Dr, Willard, WI 54493

608-792-5577 • klanderson128@gmail.com

The Bloomquist/Church Schoolhouse was built in 1907. The last classes held there were in 1947, then the building was used as a hunting shack until it was moved to Lakeside Dr in Willard in 2022. Now brought back to life for special occasions – like the Art Tour. Enjoy!

26



NEW!
MARY REGAN STUDIO
MARY REGAN OF FITCHBURG, WI
GUEST ARTIST AT THE BLOOMQUIST/
CHURCH SCHOOLHOUSE, WILLARD

N8667 Lakeside Dr, Willard, WI 54493

281-352-6590

maryreganart@gmail.com • www.maryreganart.com

My art is all about color, texture and storytelling. I create paintings that explore nature, emotions and connections in a way that feels lively and personal. My paintings invite viewers to step into a vibrant, thoughtful world full of energy and meaning.

27



THE CHRISTINE CENTER – ARTISTS HOST
SITE IN TURQUOISE ARE HOSTED HERE

W8303 Mann Rd, Willard, WI 54493

715-267-7507 • guhleim@tds.net • www.christinecenter.org

Hosting seven artists, the Christine Center celebrates the beauty of our natural woodland sanctuary and rural Wisconsin life.

Our artists are creative makers of vibrant paintings, artful pottery, marvelous metalwork, and magical beadwork. A festival of the transcendent and the everyday – each artist in their own way celebrates nature's luminosity, shape, line, and the legacy of working with the woods and the land. Visit our superbly curated spiritual bookstore and serene chapel. We'll offer a singing bowl sound-bath and invite your brushstrokes to our annual intuitive art tour mural, this year celebrating trees, sanctuary and woodland whimsy and play. Taste cookies baked from an authentic 12th century monastery recipe, sample local maple syrup and lovely herbal tea. Just for the joy of it, we conclude each day with lively, invigorating drumming. Check our website www.christinecenter.org for schedule and details.

28



ART BY SOUL
GABRIELE UHLEIN OF WILLARD, WI
GUEST ARTIST AT THE CHRISTINE CENTER

W8303 Mann Rd, Willard, WI 54493

715-267-6353

guhlein@tds.net

For the Love of Trees!

This year S. Gabriele is offering original mixed media, watercolor and intuitive paintings, as well as beadwork in deep honor and appreciation of the Christine Center Woodland Sanctuary. The art for sale celebrates trees varying expressions: mixed media and watercolor; tree-inspired handcrafted prayer-beads, blessing bracelets and ceremonial necklaces. Rich in spiritual symbolism and life-wisdom, each piece offers a glimpse into the mystery and wonder of the woods and of each tree. Specially designed greeting cards and other woodland products are also available for purchase.

29



JEAN KUBES
WERREMEYER OF CHASKA MN
GUEST ARTIST AT THE CHRISTINE CENTER

W8303 Mann Rd, Willard, WI 54493

970-819-5920 • jrwerremeyer@yahoo.com

www.artworkbyjean.net

Creative Soul Expression!

Pottery, mandalas, and mixed media art inspired by nature, intuition, and soul. "My pottery and my paintings are created as free from ego as possible. The intention is to allow color, image, shape to come through authentically and intuitively. The pieces express my love of nature, and much inspiration comes from my meditation and contemplative practice." Jean has studied pottery, drawing and painting classes in Minnesota, Colorado, Wisconsin, Texas and New Mexico. She has taught several mandala drawing and intuitive painting workshops and has shown her work at art events in various locations in Minnesota and Wisconsin.

30



LINDA JENSEN OF TOIVOLA, MN
GUEST ARTIST AT THE CHRISTINE CENTER

W8303 Mann Rd, Willard, WI 54493

fejejensen1955@gmail.com

[https://www.facebook.com/](https://www.facebook.com/OnceUponACanvasLJ/)

OnceUponACanvasLJ/

Once upon a Canvas: Joy of Place!

Linda's love of natural images – land, mountains, water and creatures – shines through in the art she creates. Her medium is acrylic paint, and Linda's brushwork is direct and expressive, each canvas bursting with joy. Painterly and impressionistic, the paintings celebrate an exuberant perception of place. Her creative expression comes from sensing the world with abundant appreciation and an awareness of divine presence in all things. Linda paints art that is bright, heartfelt and happy.

THE HIGHWAY M BRIDGE
NEAR WILLARD WILL BE CLOSED.

local artisans continued

31



NEW!
1893 STUDIO AND GALLERY
LINDA TREGLOWNE OF LOYAL, WI
GUEST ARTIST AT THE CHRISTINE CENTER
 W8303 Mann Rd, Willard, WI 54493
 414-255-4413 • Lindyl56@hotmail.com

Inspired by what I love!
 I'm a dabbler at heart, expressing my creativity in a variety of media including fiber, acrylics, and salvaged objects. Often, my artwork is a quiet tribute to the beauty of life forms that hold a special niche in my heart; the images I create are often the result of coming to terms with the temporal nature of life. It's been my lifelong dream to exhibit my work beyond the walls of my own home. I specialize in human and animal portraiture, woven pictorial tapestry, crocheted rag rugs and accessories, handknit/handwoven wearables, and found object/recycled creations.

32



OPA HENRY STUDIO
HENRY EISENHAUER OF WILLARD, WI
GUEST ARTIST AT THE CHRISTINE CENTER
 W8303 Mann Rd, Willard, WI 54493
 262-334-1513 • opahenry2@gmail.com
 www.opahenry.com

Listen! Upcycle! New life comes!
 I create sculptures that express the inspiration of nature, spirit and heart. Drawing inspiration from a deep inner prompting, my creations combine geometric and organic forms to create exciting and transforming compositions. I like to use found materials, giving metal scraps and even old CD's new life. My techniques, informed by decades of professional experience in metal work, include plasma cutting, welding, and a variety of manual and machine treatments.

33



WADE BRITZIUS OF WILLARD, WI
GUEST ARTIST AT THE CHRISTINE CENTER
 W8303 Mann Rd, Willard, WI 54493
 608-484-2250 • wbritz@tcc.coop
 Legacy and lineage: Rural Life Alive!
 Wade Brizius presents striking photos of

historic heritage: documentary Black & White images of rural Wisconsin life made in Trempealeau County during our nation's bicentennial year, 1976. "My goal was to document and preserve a slice of life as it was at the time, and especially those things that were passing away. You will see grain threshing, gathering firewood, and everyday working life captured with a universal quality of feeling and grace. Images of older people and their personal world, now gone, jump out from the frame with historical meaning to touch your heart."

33



LYNN SCHAFER OF WHEATON, IL
GUEST ARTIST AT THE CHRISTINE CENTER
 W8303 Mann Rd, Willard, WI 54493
 630-433-7982
 lynschafer@att.net
 For Love of Beauty and Making!

Offering unusual wood sculptures and new mixed media and watercolor paintings, S. Lynn's art is an expression of her free spirit and her love of nature's grace and loveliness. Her art aims to appreciate natural beauty, to delight with juicy color, and now and then, to surprise the viewer with play and whimsy. Lynn has a lifelong interest in the magic of making. Each block of wood, each piece of paper offers a new creative moment. She has shown her sculpture and wood carving in various venues and this year offers a fresh discovery of watercolors in various styles and in richly saturated hues.

35



THE HIGHGROUND VETERANS
MEMORIAL PARK - HOST SITE ARTISTS
HOST SITE IN GREEN ARE HOSTED HERE
 W7031 Ridge Rd, Neillsville, WI, 54456

715-743-4224

museum@thehighground.us

www.thehighground.us

The Highground will be featuring works by Military Veteran Artists as well as local artists. The Highground is a 155-acre Veterans Memorial Park featuring outdoor tributes, museum exhibits, mental health resources and a unique gift shop! Highground tours are available at noon both days.

FEATURED MILITARY VETERAN ARTWORKS AT THE HIGHGROUND VETERANS MEMORIAL PARK:

36

ASHLEY SPANGBERG
PATRIOT BEADS & BRASS - JEWELRY AND ART
GUEST ARTIST AT THE HIGHGROUND

37

NEW!
JIM VANNOY
CARVED WOOD ITEMS, SPECIALIZING IN HISTORIC
WEAPONRY REPRODUCTIONS
GUEST ARTIST AT THE HIGHGROUND

38

NEW!
MICHAEL SWEARINGEN
SWEARINGEN CANDLES - CANDLES
GUEST ARTIST AT THE HIGHGROUND

39

KIRK RODMAN - OUTDOOR ARTWORKS
GUEST ARTIST AT THE HIGHGROUND



CLARK COUNTY... TRAVEL EVERY ROAD

Discover Clark County! Start with the "Spring into Arts Tour," April 25-26, 2025. This self-guided tour features woodworkers, weavers, jewelers, glassworkers, and more. Clark County is known as the "Greenhouse Capital of Wisconsin." Our "Bloomin' Greenhouse Tour" from Spring through Fall. Discover beautiful flowers, fresh fruits and vegetables. Local experts are here to help with all your planting, harvesting, and landscaping needs. Enjoy our great communities, family or relax by staying at any of our scenic campgrounds.

Summer brings June Dairy Month with a dairy breakfast on the farm every weekend. Enjoy a "Taste of Wisconsin" at our shops, farmers' markets, roadside stands, and wineries. Enjoy our delicious year-round specialty honey. Tackle the terrain on an ATV/UTV adventure on more than 135 miles of trails, take a ride at our premier equestrian center, or enjoy the silence of paddling a canoe or kayak, feel the thrill of water skiing, fishing and relax while boating. Fall brings added beauty, come join us for our "Harvest Moon Fall Tour," September - October. This is a time to enjoy our communities. Indulge in shopping at our antique, unique, and specialty stores. We are the "Hub of Wisconsin" for products at our cheese & meat shops, farmers' markets, roadside stands, orchards, wineries, honey, and more. Don't forget to visit our greenhouses while you're here and load up on mums & produce. Bring home a piece of Wisconsin!

Continue old traditions, begin new ones during Clark County's fifth season! Join the hunt with our annual hunt season. We offer amazing trails, waters & forestry for ATVing/UTVing, Mountain Biking, Horseback Riding, and more.

Wintertime is the time for fun when the snow flies! Winter brings snowmobiling, downhill skiing, snowshoeing, and more throughout Clark County. Come and have a great time!

Take in the spiritual glory that surrounds this sacred place of honor at "The Highground Veterans Memorial Park" every season 24/7/365. Come enjoy our fantastic "Quality of Life" year-round!

OUR SPONSORS be sure to support our local sponsors

A

BUTCHER BLOCK MARKET

104 N Washington St
Thorp, WI 54771
715-669-5217
office@butcherblockmarket.com
Mon-Fri: 8am-5pm & Sat: 8am-3pm
We offer fresh made-to-order subs, delicious creamy fudge in a large variety of flavors, meat & cheese sliced just for you and a great selection of local beef, chicken, brats and sausage.



B

MUNSON BRIDGE WINERY

W6462 Bridge Rd
Withee, WI 54498
715-229-4501
tmrhld@aol.com
www.munsonbridgewinery.com
Wed.- Sat. 11am-6pm, Sun. 1pm-4pm
Munson Bridge Winery is centrally located in Wisconsin's heartland. They offer a large variety of fruit wines, maple syrup wine and seasonal favorites. Wines are made with locally grown fruit and ingredients. Our gift shop features local cheeses, olive oils, vinegars, and gift items galore! Check their website for upcoming 2024 events!



C

A&W RESTAURANT

212 Division St
Withee, WI 54498
715-229-9944
deewells@frontier.com
Mon-Sun; 10am-9pm
The home of the original bacon cheeseburger. We feature hand-battered chicken tenders, fries, onion rings, cheese curds, and famous original root beer floats. Come over and enjoy!



D

RAY'S MARKET

100620 Elderberry Rd
Colby, WI 54421
715-223-4855
info@raysmarketsausage.com
www.raysmarketsausage.com
Mon.- Fri. 8am-5:30pm, Sat. 8am-1pm, Closed Sun.
Ray's Market is a third-generation family-run business that specializes in Old World sausages. Ray's Market also offers over 150 flavors & styles of Wisconsin Cheeses, Fresh Meats, a vast selection of sodas, wines, liquor and beer and specialty items.



E

CLARK COUNTY ECONOMIC DEVELOPMENT & TOURISM BUREAU

301 N. Main St, PO Box 236
Loyal, WI 54446
715-255-9100
info@clarkcountyedc.org
www.clarkcountyiwi.org



F

HOLY FAMILY CHURCH

W8170 Main St
Willard, WI 54493
Before Show: 715-267-7524
During Show: 715-267-6760
www.stanthonyloyal.org/holy-family-parish
Rummage Sale Fri: 9am-5pm & Sat: 9am-5:30pm
Brat Fry/Basket Raffle Sat. Only 9am-5:30pm
We are holding a Brat, Burger & Bake Sale, featuring potica and apple strudel, while supplies last. There will also be a Bucket Raffle and Rummage Sale.



G

MORAINE MOTEL, LLC

W6949 Ridge Rd
Neillsville, WI 54456
Office: 715-743-2517
Cell: 715-937-0088
morainemotel@yahoo.com
www.morainemotel.us
Open 24/7/365
We offer eight cozy, clean, themed rooms. Each room has AC, WIFI, a fireplace, queen & full-sized beds and more! Reasonable rates, country setting and friendly service.

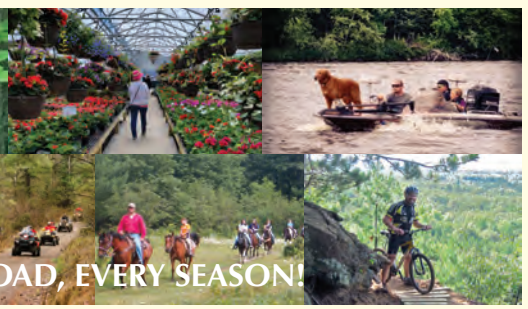

...tour takes you to the studios of metal workers, painters, potters, **house Capital of Wisconsin**" with over 40 greenhouses. Join us for and vegetables, and unique garden art. Garden Center experts unities and shop our unique shabby chic boutiques with the entire **te of Clark County**" by stopping at our specialty cheese & meat **omestown restaurants and Supper Clubs** which cannot be beat. premier **mountain biking** destination – Levis/Trow Mound, enjoy **ating** on the county's streams and lakes. This self-guided adventure takes you through scenic roads & quaint **of the Harvest**". Discover our home grown or freshly made y, and maple syrup outlets. **Savor delicious cuisine**...the sky is the ing the kids and visit fun pumpkin patches and corn mazes. r abundant wildlife in 135,000 acres of the Clark County Forest. g, Fishing, Hiking, Canoeing/Kayaking, Bird Watching and more! , snowboarding, tubing, snowshoeing, and cross-country skiing

Memorial Park." Clark County is your outdoor playground for

Visit Clark County... travel every road, every season

CCEDC CLARK COUNTY ECONOMIC DEVELOPMENT CORPORATION & TOURISM BUREAU

Spring Into the Arts Tour April 24-25, 2026

Bloomin' Greenhouse Tour April-October 2026

Harvest Moon Fall Tour Fall Annually

Clark County Economic Development Corporation and Tourism Bureau
715-255-9100 | info@clarkcountyedc.org | clarkcountyiwi.org

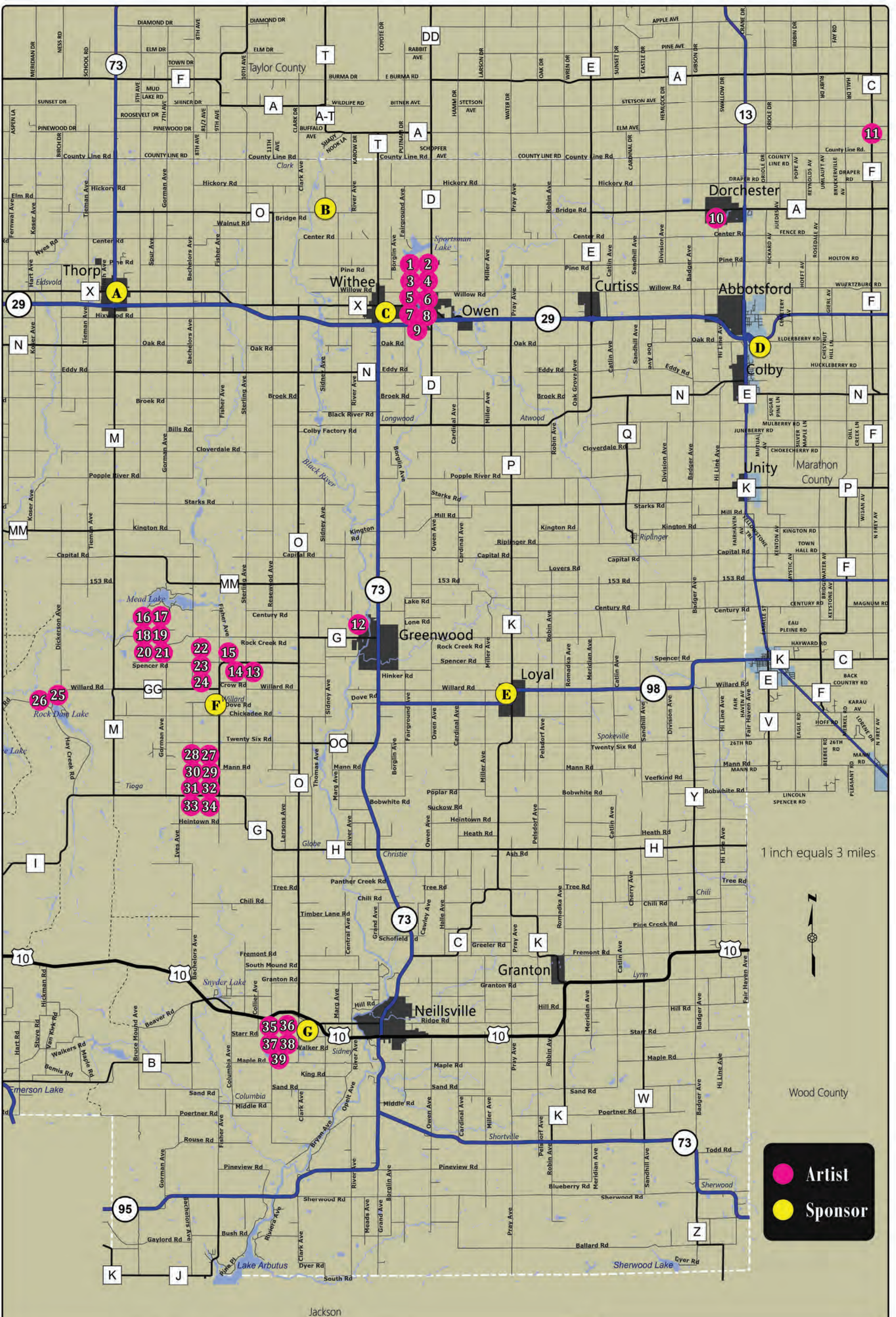

LOCATION GUIDE

WATCH FOR THE SIGNS!

This map was prepared by the Clark County Land Information Office. Information is believed correct but is **ADVISORY** only. It is based on public records believed to be reliable, but Clark County distributes this information on an 'AS IS' basis. No warranties are implied. For further information, contact the Clark County Land Information Office, Courthouse Room 204, Neillsville, WI (715) 743-5130, <http://www.co.clark.wi.us>