

local artisans continued

MEDITATION MANDALAS (CONT'D)

Colored pencils and papers are used for each artistic creation. Mandalas are intended as prayer forms and invite the viewer into meditation and ongoing creativity. Both original mandalas and inspirational art cards are available.

27



NATURE IMMERSION PHOTOGRAPHY – WADE BRITZIUS - GUEST ARTIST AT THE CHRISTINE CENTER

W8303 Mann Rd, Willard, WI 54493
608-484-2250 • wbritz@tcc.coop

Wade's photography brings him into intimate contact with the beauty and power of Nature. The process is one of dropping out of his "ordinary" self and moving closer to a state of "Being" where the pattern and wonder of nature opens and invites you into a larger reality, where there is "wonder" everywhere he looks. The camera and the computer are the tools. Originals and cards available.

new!

SARAH RITTER - GUEST ARTIST AT THE CHRISTINE CENTER

W8303 Mann Rd, Willard, WI 54493

715-340-8257 • saritter@charter.net

Through SoulCollage® Sarah uses her love of images to connect to the many facets of the authentic self. She has a lifelong curiosity and attraction to the arts and a deep desire for a creative means to self-discovery and growth. The process of SoulCollage® provides an avenue for visual expression that can be fun and lighthearted and at the same time profound and powerful. She is one of the Christine Center soul-art coaches. A soul-card making demo will be featured. Prints/cards will be available.

28



HENRY EISENHAUER - GUEST ARTIST AT THE CHRISTINE CENTER

W8303 Mann Rd, Willard, WI 54493

715-267-7500 • opahenry2@gmail.com

Henry works intuitively to create

sculptures that express the inspiration of nature and the spirit. Drawing inspiration from a deep spiritual foundation, Henry's creations combine geometric and organic forms to create abstract compositions. He often uses found materials sourced in an industrial setting, giving scraps new life. His techniques, informed by years of professional experience in metal work, include plasma cutting, welding, and a variety of manual and machine treatments. He often paints the surface of the sculpture with a torch to add texture and color. His many metal-work sculptures, large and small, have made the Christine Center an informal sculpture park! Original sculptures available for purchase.

new!

29



HENRY EISENHAUER - GUEST ARTIST AT THE CHRISTINE CENTER

W8303 Mann Rd, Willard, WI 54493

715-267-7500 • opahenry2@gmail.com

Henry works intuitively to create

sculptures that express the inspiration of nature and the spirit. Drawing inspiration from a deep spiritual foundation, Henry's creations combine geometric and organic forms to create abstract compositions. He often uses found materials sourced in an industrial setting, giving scraps new life. His techniques, informed by years of professional experience in metal work, include plasma cutting, welding, and a variety of manual and machine treatments. He often paints the surface of the sculpture with a torch to add texture and color. His many metal-work sculptures, large and small, have made the Christine Center an informal sculpture park! Original sculptures available for purchase.

new!

30



ARTESIAN SCULPTURE – KIRK RODMAN - HOST SITE

N523 Arbutus Dr, Neillsville, WI 54456

608-780-5555 • 523arbutus@gmail.com

www.artesiansculpture.com

We excel in designing and producing medium to large scale lawn art. The work

is done in a combination of stained glass and rustic steel. Pieces range from totem poles to bird baths.

31



THE HIGHGROUND VETERANS MEMORIAL PARK - HOST SITE

W7031 Ridge Rd, Neillsville, WI, 54456
715-743-4224 • museum@thehighground.us

www.thehighground.us

Museum Open Sat. & Sun. 9am-4pm, Park 24/7

The Highground will be featuring Military Veteran Artists with work on display and for sale. The Highground is a 155 acre Veterans Memorial Park featuring outdoor tributes to those who have served in the military and their families; a Museum with exhibitions focusing on the human cost of war and historical chapters from our military past; and is helping lead the way in connecting veterans to help through many veteran programs, especially in PTSD management events & information. The Highground will be featuring three artists with items on display and for sale. Tributes will be available for guided tours and self-guided tours, with info on how they are created. Don't forget to see the gift shop and 4.5 miles of hiking trails.

Featured military veteran artworks at The Highground Veterans Memorial Park:

#32 - Prints by Tom Miller on display & for sale.

#33 - Steve Maddox Poetry on the Vietnam War

#34 - Patriot Beads & Brass-jewelry, watercolor *new!*

and gunpowder art by Ashley Spangberg

www.patriotbeadsandbrass.com

new!

35



INSPIRED BY FIRE ENGRAVINGS – DENNIS SCHULTZ OF ABBOTSFORD - ARTIST HOST SITE

309 West Larch St, Abbotsford, WI 54405

715-223-0994 • ibfengravings@gmail.com

Inspired by Fire Engravings is a small business in Central WI specializing in personalized and custom products across a wide range of materials including, but not limited to; memorials, weddings, graduations, holidays, corporate orders, household/home décor, jewelry, tumblers and so much more. The only limit is your imagination!

36



LOVE & LAUGHTER FAMILY FARMHOUSE LLC – SARA MARTYN OF EDGAR, WI - GUEST ARTIST AT DENNIS SCHULTZ

309 W Larch St, Abbotsford, WI 54405

715-551-8297 • s_martyn@hotmail.com

Sara and her family create durable and beautiful handwoven rugs, table runners, purses, and more from recycled fabrics. Rustic and useful small table and tabletop furnishings handcrafted from live edge wood and mixed metals.

37



CART (CLARK CULTURAL ART CENTER)

204 E 4th St, Neillsville, WI 54456

Please join in celebrating the heritage of the Black River at the CART (Clark Cultural Art Center) in concert with the Friends of the Black River from April 19th – April 24th which includes Earth Day 2022. The events during this time will culminate with an artistic flair of performances, visual arts, writings, culinary, and art projects during Spring into the Arts. Please see the CART Facebook page at <https://facebook.com/ccartcenter> or www.ccartcenter.org and Friends of the Black River Facebook page at <http://www.facebook.com/friendsoftheblackriverclarkcountywi>. Check the CART pages for events, shows and classes throughout the year.

2022 clark county spring into the arts

April 23 & 24, 2022

Saturday, April 23
9am-5pm

&
Sunday, April 24
10am-3pm

Except host site #1



CCEDC

CLARK COUNTY ECONOMIC
DEVELOPMENT CORPORATION
& TOURISM BUREAU

CLARK COUNTY
ECONOMIC
DEVELOPMENT
CORPORATION
& TOURISM BUREAU

715-255-9100

info@clarkcountyedc.org

www.clarkcountywi.org

local artisans

save this brochure to connect with the artists throughout the year!

1



MUNSON BRIDGE WINERY - ARTIST HOST SITE
W6462 Bridge Rd, Withee, WI 54498
715-229-4501
tmrhld@aol.com • www.munsonbridgewinery.com
Sa 10am-6pm, Su 1-4pm
Munson Bridge Winery is centrally located in Wisconsin's heartland. They offer a large variety of fruit wines, maple syrup wine, and seasonal favorites. Wines are made with locally grown fruit and ingredients. The gift shop features local cheese, olive oils, vinegars, and gift items!

2



INSPIRE – KAREN CLARK OF EAU CLAIRE, WI - GUEST ARTIST AT MUNSON BRIDGE
W6462 Bridge Rd, Withee, WI 54498
715-577-9688 • inspirestudioec@gmail.com
www.inspirestudioec.com
Karen works in fused glass and photography using traditional methods, also combining them with alcohol inks to produce one-of-a-kind pieces. Karen also offers studio classes in a variety of media for children and adults.

3



SIMPLY PRIMITIVE – KAY HANSEN OF CHILI, WI - GUEST ARTIST AT MUNSON BRIDGE
W6462 Bridge Rd, Withee, WI 54498
715-683-2710
Kay designs and creates unique Southwest/gemstone jewelry and suncatchers.

4



TEDDY'S SILVERWARE CREATIONS – TED WILLIAMS OF WAUSAU, WI - GUEST ARTIST AT MUNSON BRIDGE
W6462 Bridge Rd, Withee, WI 54498
715-845-2604 • poolpiglet@charter.net
Ted makes beautiful creations into flowers, frogs, turtles, hummingbirds - all from silverware.

5



BY THE RIVER DESIGNS – PATTY CLARKSON OF MEDFORD, WI - GUEST ARTIST AT MUNSON BRIDGE
W6462 Bridge Rd, Withee, WI 54498
715-965-3014 • info@bytheriverdesigns.com
www.bytheriverdesigns.com
Patty creates palm wax candles, soy wax melts, incense, air fresheners and fiber art.

6



JPS POTTERY – JAMES STEINKE OF CHIPPEWA FALLS, WI - GUEST ARTIST AT MUNSON BRIDGE
W6462 Bridge Rd, Withee, WI 54498
715-874-5767 • luvdogs@wwt.net
James creates a collection of hand-built and wheel thrown pottery using multiple colors and many natural elements to bring out the color and dimension to the art. All pieces are functional and ready to use.

7



BEAU & KARA STUDIOS – BEAU & KARA LASIEWICZ OF STETONSVILLE – HOST SITE
N290 County Rd C, Stetsonville, WI 54480
715-560-0326
beauandkaralasiewicz@gmail.com
www.beauandkarastudios.com
Beau & Kara will share their 3-level home pottery and painting studios for tour along with a barn housing their woodshop studio. Beau and Kara create fine art oil paintings, custom pottery, hand built wooden furniture and art, and event photography.

8



#REDDAISYGIRL SHOPPING & RETAIL - ARTIST HOST SITE
130 N Central Ave, Owen, WI 54460
715-229-9992 • reddaisygirl@yahoo.com
#RedDaisyGirl is an exciting, new business located on Central Avenue in historic downtown Owen. Originally built in the early 1900's the newly remodeled store, with its eclectic, hippie style, offers a welcoming and happy atmosphere, while still embracing the history of the building. The store features customized shirts, coffee mugs, tumblers, signs, earrings, artwork, dipsy dip nails, and more, with a new outdoor patio area that is the perfect spot to sit and relax. Crafting classes are offered on Monday nights, or you can book a private class for weddings, baby showers, birthday parties, bachelorette parties, etc. Come and join the fun!

9



VIC'S VISIONS – VIC ROULEAU OF HOLCOMBE, WI - GUEST ARTIST AT RED DAISY GIRL
130 N Central Ave, Owen, WI 54460
715-595-3119 • rouleau.vic@gmail.com
Vic uses recycled metal to create unique and rustic metal sculptures.

10



DEBRA ANDERSON OF FALL CREEK, WI - GUEST ARTIST AT RED DAISY GIRL
130 N Central Ave, Owen, WI 54460
715-834-9786 • andersondeb12@yahoo.com
Deb creates unique hand stitched beaded necklaces, earrings and bracelets along with leather bracelets.

new!

11



DAVE FILTER OF WAUTOMA, WI - GUEST ARTIST AT RED DAISY GIRL
130 N Central Ave, Owen, WI 54660
Turned pens made from domestic and exotic hard woods and acrylics which include ball point, fountain, twist, click and specialty. Along with the one-of-a-kind pens Dave also turns salt & pepper grinders, cribbage boards and much more.

12



WOODKNOT HOLLOW FARM – ESTHER NIEDZWIECKI - ARTIST HOST SITE
W5121 County Rd N, Owen, WI 54460
715-229-2245
Look over Esther's original artwork, folk art, creative garden art, wood carvings, and repurposed surprises, inside Grandpa's 1913 Home!

13



HABERDASHERY – PAUL & JANE PITT OF GREENWOOD, WI - ARTIST HOST SITE
N9911 River Ave, Greenwood, WI 54437
715-267-6318
Paul and Jane make a little bit of everything: metal art, custom frames, signs, pictures, yard art, custom cut fire rings and more.

14



PAINTINGS BY JAN – JANIS SCHWARZ OF GREENWOOD, WI - GUEST ARTIST AT PAUL & JANE PITT
N9911 River Ave, Greenwood, WI 54437
920-376-3396 • j_and_w@charter.net
Jan creates oil paintings of peaceful nature scenes, wildlife, florals and even abstract. She loves working with oils. They make a painting come alive as she creates.

15

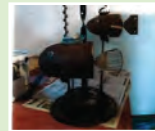

BOB & JOANNE TRUNKEL OF GREENWOOD, WI - ARTIST HOST SITE
W9569 River Ave, Greenwood, WI 54437
715-267-7264 • jobobt@tds.net
Bob & Joanne craft unique garden art from recycled metal and other materials. Come check out the new items we have this year. Joanne also makes coiled rope/fabric baskets.

16



1906 FARMSTEAD SOAPS LLC – DANAE STIEGLITZ OF GREENWOOD, WI - GUEST ARTIST AT BOB & JOANNE TRUNKEL
W9569 River Ave, Greenwood, WI 54437
715-267-6213 • nickanddanae@tds.net
www.1906farmsteadsoaps.com
Danae handcrafts goat milk soaps, lotions, lip balms, laundry soap, body butters and deodorants made from start to finish on their century old dairy farm from their own goat milk.

17



PATRICK J'S IMAGINATION – PATRICK PLAUTZ - ARTIST HOST SITE
N9647 Gorman Ave, Willard, WI 54493
612-708-8086 • plautzpj@gmail.com
www.patrickjsimagination.com
A historic barn nestled in the rolling hills of North Mound you will find Patrick J's Imagination. Patrick creates wood furniture and wood art, enhancing it through use of natural finishes and occasional burl and turquoise inlays.

18



SPRING CREEK CLAY – BRUCE KAUPANGER OF RICE LAKE, WI - GUEST ARTIST AT PATRICK J'S
N9647 Gorman Ave, Willard, WI 54493
715-234-3485, 715-205-3485
bkaupanger@charter.net
Bruce is a potter who has combined the techniques of Raku Pottery, which is Japanese, and horsehair which is found in the southwest desert. Underglaze colors are sprayed on the pot before it is bisque fired. A clear glaze is used on the pot, so the underglaze colors come through. After the pot comes out of the glaze kiln either horsehair is added creating a carbon trail design or the piece is submerged in sawdust creating a crackle effect.

19



MARY JO FOX - ARTIST HOST SITE
N9311 Tower Ave, Willard, WI 54493
715-267-7369 • mjofox@gmail.com
Mary Jo is a self-taught artist who creates detailed pen and ink, watercolor paintings, prints, cards and felted fiber arts. She will also have painted furniture, woven rag rugs and table runners available.

20



RANDY FOX - GUEST ARTIST AT MARY JO FOX
N9311 Tower Ave, Willard, WI 54493
715-267-7369 • mjofox@gmail.com
Beautiful handmade cutting boards, cheese cutters, woodworking, furniture and more.

21



LEAF STREET POTTERY – SUSAN KOEHLER OF FAIRCHILD, WI - GUEST ARTIST AT MARY JO FOX
N9311 Tower Ave, Willard, WI 54493
715-334-6016 • koestone5@gmail.com
Susan has been making functional stoneware pottery since the late 70's. Each piece is hand thrown on the potter's wheel using her stoneware clay body. She also formulates her own glazes and stains and fires in an electric kiln cone 9.

22



THE CHRISTINE CENTER - ARTIST HOST SITE
W8303 Mann Rd, Willard, WI 54493
715-267-7507 • guhleint@tds.net
www.christinecenter.org
The Christine Center has a brand-new studio! We are hosting 7 accomplished artists in various mediums and styles, with subjects ranging from the whimsical to the sublime. Live drumming, singing bowls, painting, and SoulCollage® experiences will be available at various times during the tour. Come experience our beautiful bookstore and meditation spaces, and sample delicious, intriguing tea and treats from the soul-restoring recipes of St. Hildegard of Bingen, a 12th century visionary artist and creative. (check the website www.christinecenter.org for schedule and details.)

23



ART BY SOUL – GABRIELE UHLEIN - GUEST ARTIST AT THE CHRISTINE CENTER
W8303 Mann Rd, Willard, WI 54493
715-267-6353 • guhleint@tds.net
www.christinecenter.org
Gabriele uses multiple media for soul-expression and has over 20 years' experience in offering creativity coaching and contemplative art-making workshops. She is showing large scale soul-brush intuitive paintings that demonstrate the intuitive process. Her intimate and exquisitely detailed mandalas, and a collection of original "contemplation cords" (beadwork for meditation and blessing gifts) will be for sale.

24



CIRCLES OF LIGHT – ANN WINSHEL - GUEST ARTIST AT THE CHRISTINE CENTER
W8303 Mann Rd, Willard, WI 54493
414-807-9983 • annwinschel@gmail.com
www.anwinshel.com
Ann is a true creative, working in oil, colored pencil, and photography. For her, mark-making is deeply personal and intends a resonant, alive connection with the viewer. Ann paints in oil, thoughtfully, so as to see the world more clearly. Her colored pencil work are intimate mandalas of light, calm and meditative. Ann's photography for sale emerges from studies she makes to paint from. They are the gorgeous surprises that emerge when the lens is focused and ready. All art for purchase is original work.

new!

25



ELAINE JONES - GUEST ARTIST AT THE CHRISTINE CENTER
W8303 Mann Rd, Willard, WI 54493
513-444-8177 • artfulsouljourneys@gmail.com
Elaine, an artist, spiritual director, and creative arts workshop facilitator, has engaged in contemplative, creative practices over the last ten years as a way for her to explore and deepen her connection to soul, source and the living world. She uses photography as a tool to express the raw beauty she observes in nature. This contemplative engagement with the environment both nurtures and inspires the captivating forms that come into being through her intuitive paintings and contemplative stippling work. She will be showing an array of her work, including photographic prints, acrylic paintings, and stippling pieces.

26



MEDITATION MANDALAS – M. HENRITA FROST, SSND - GUEST ARTIST AT THE CHRISTINE CENTER
W8303 Mann Rd, Willard, WI 54493
715-267-5703 • hfrost@amssnd.org
M. Henrita Frost, SSND emerges her mandalas from curiosity and mystery. Each mandala develops in contemplative time, after much thought and reflection.

A

HOLY FAMILY CHURCH

W8170 Main Street
Willard, WI 54493
Before Show: 715-267-7524
During Show: 715-267-6760
Sat. Only 9:30am-5:00pm
The Holy Family PCCW is holding a brat, burger & bake sale, featuring traditional Slovenian delicacies, such as, potica and apple strudel along with many other goodies. There will also be a bucket raffle and rummage sale.

B

RAY'S MARKET

100620 Elderberry Road
Colby, WI 54421
715-223-4855
Mon.- Fri. 8am-5:30pm, Sat. 8am-1pm, Closed Sun.
info@raysmarketsausage.com
www.raysmarketsausage.com
Ray's Market is a third-generation family run business that specializes in Old World sausages. Ray's Market also offers over 150 flavors & styles of Wisconsin Cheeses, Fresh Meats, a vast selection of sodas, wines, liquor and beer and specialty items.

C

MAIN STREET VINTAGE

314 S. Main Street
Greenwood, WI 54437
715-579-9364
Th.- Sat. 10am-5pm
rhondalokken@tds.net
Enjoy shopping in the elegance of our old Victorian house where you will find furniture, home décor, kitchen items, (vintage, country, primitive), rugs, garden art, coffee, DnA Vintners wine, dips and more. If you are looking for that unique and one-of-a-kind item/gift, check us out.

D

MORAINE MOTEL, LLC

W6949 Ridge Road
Neillsville, WI 54456
Office: 715-743-2517
Cell: 715-937-5100
morainemotel@yahoo.com
www.morainemotel.us
Each room is cozy and comfortable with a different themed atmosphere equipped with microwave, mini fridge, TV, Wi-Fi, fireplace and AC. Rooms are limited so reservations are recommended but not required if there is vacancy. The Highground Veterans Park is nearby and only a short walking distance.

E

SCHMITTY'S ON MAIN

436 Hewett St, Neillsville, WI 54456
715-743-3750
Tue.- Th. 7am- 2pm, Fri. 7am- 8pm, Sat.- Sun. 7am- 2pm
darlaharder62@gmail.com
Family friendly restaurant serving breakfast, lunch and Friday night fish fry. Stop in and enjoy the warm friendly atmosphere and great food!

F

CLARK COUNTY ECONOMIC DEVELOPMENT & TOURISM BUREAU

301 N. Main Street
Loyal, WI 54446
715-255-9100
info@clarkcountyedc.org
clarkcountywi.org



Visit Clark County...
truly nature's playground 24/7/365!

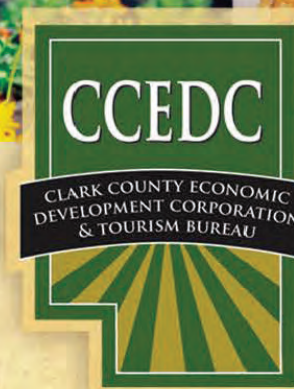

spr^{into}ng
the
arts

April 23-24, 2022
April 29-30, 2023

Clark County
Bloomin'
greenhouse tour

April - Oct 2022
April - Oct 2023

Clark County
Harvest Moon
~ FALL TOUR ~

Sept - Oct 2022
Sept - Oct 2023



Where Tradition and Technology Meet
Roehl Acres • N8349 Miller Ave, Loyal, WI

Clark County Economic Development Corporation and Tourism Bureau
715-255-9100 | info@clarkcountyedc.org | clarkcountywi.org

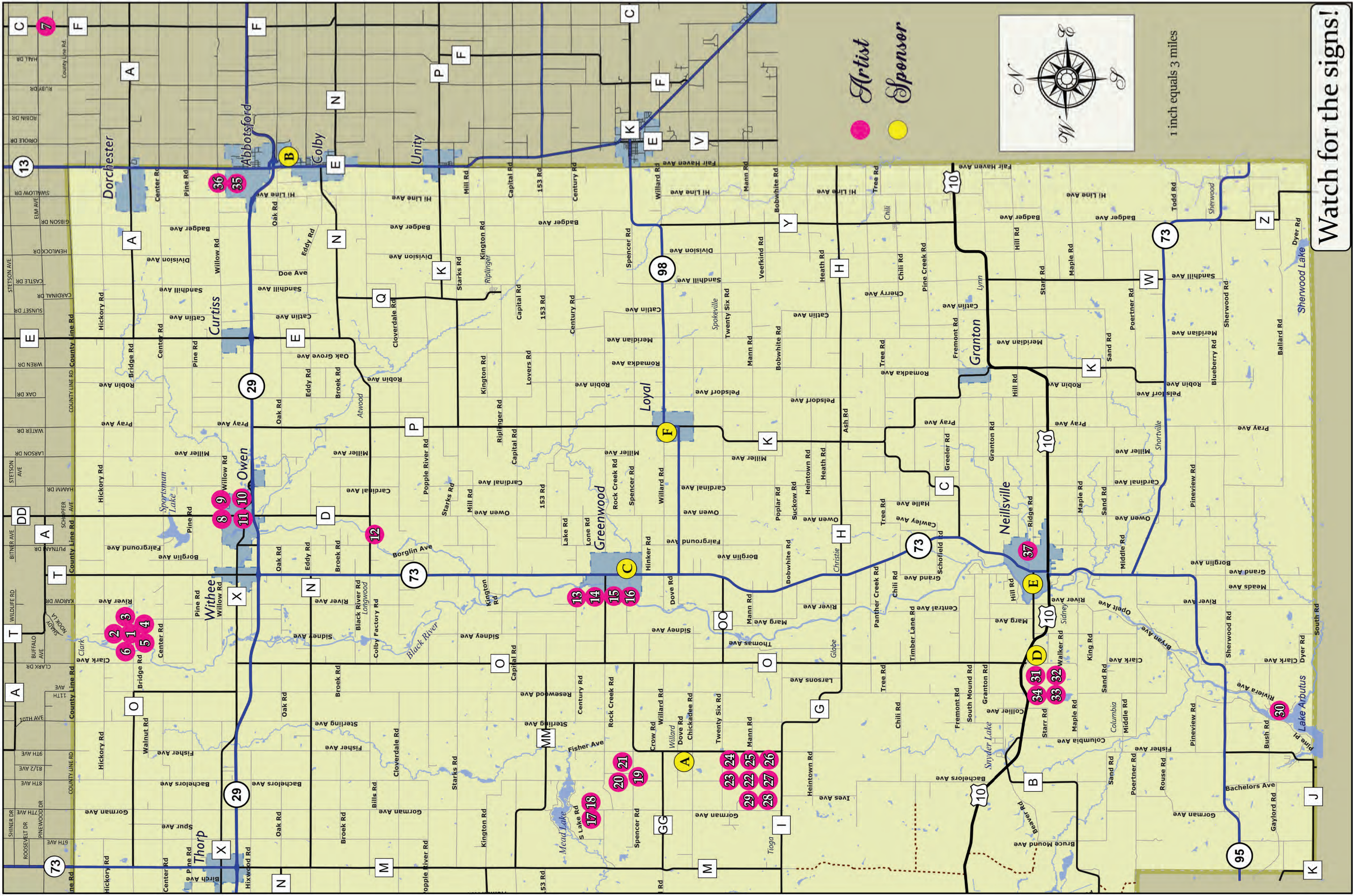

Watch for the signs!

Location Guide

This map was prepared by the Clark County Land Information Office. Information is believed correct but is ADVISORY only. It is based on public records believed to be reliable, but Clark County distributes this information on an 'AS IS' basis. No warranties are implied. For further information, contact the Clark County Land Information Office, Courthouse Room 204, Neillsville, WI (715) 743-5130, <http://www.co.clark.wi.us>