

Dorchester, WI -- Industrial Park #2

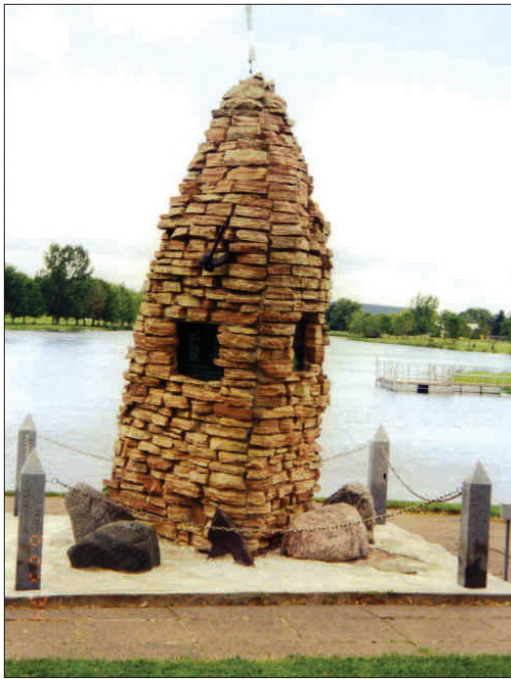

Named after Dorchester, Massachusetts (a suburb of Boston) the Dorchester name traveled west to Wisconsin with Charles L. Colby and the arrival of the Wisconsin Central Railroad Company in 1873. Dorchester was later incorporated in 1901. Dorchester is a small community with a large variety of year-round activities. Our beautiful 43-acre park is the site of the S.S. Dorchester Memorial, honoring over 600 men who died in WWII off the coast of Newfoundland in 1942. June brings the annual

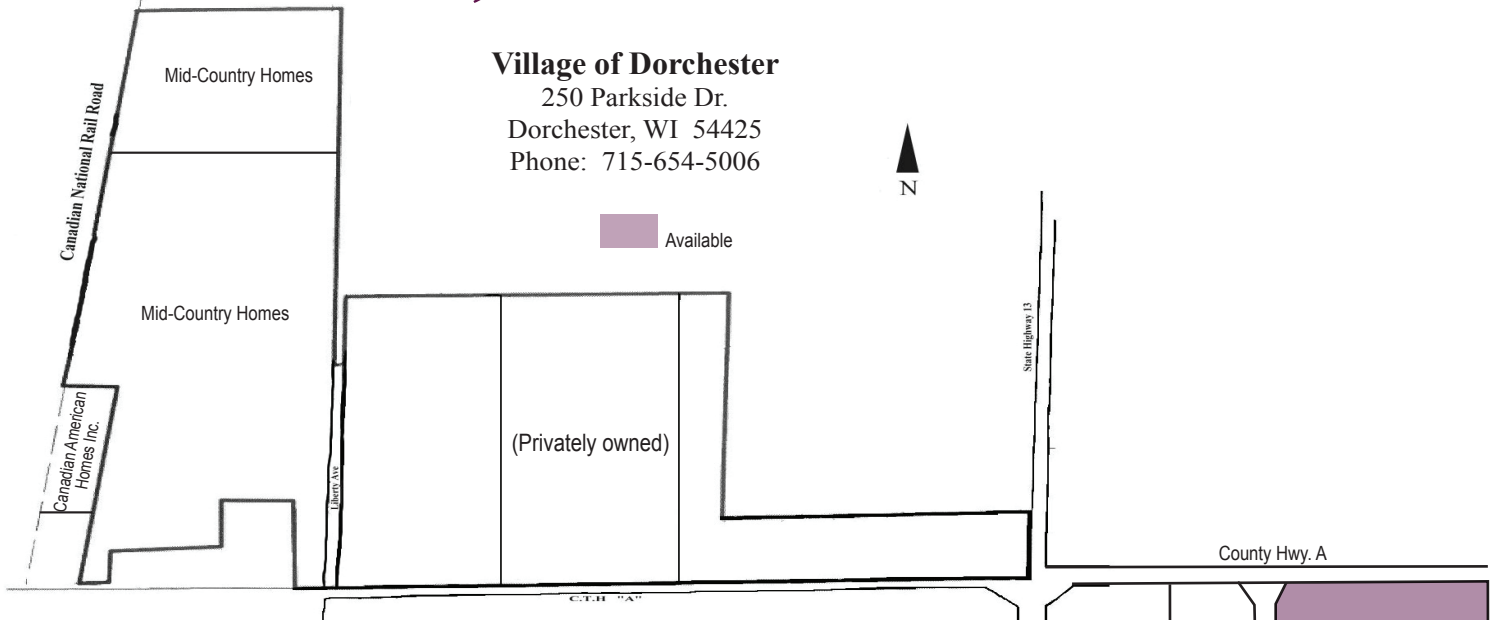
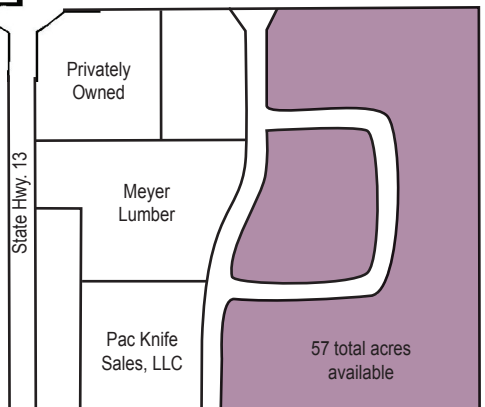

Dorchester Days. A June Dairy Breakfast is hosted by area farmers. Dorchester is a friendly, small village with over 30 businesses, residential areas and subdivisions -- something for everyone.

www.dorchesterwi.com

Travel Time to Dorchester, WI

To and from Dorchester	Miles
Eau Claire, WI	72
Wausau, WI	41
Minneapolis/St. Paul, MN	157
Madison, WI	178
Green Bay, WI	133
Milwaukee, WI	225
Chicago, IL	313

Village of Dorchester

