

So proud of all our
Clark County Schools



Clark County is now part of the Northwoods Rail Transit Commission

Serving Northern Wisconsin and the Upper Peninsula of Michigan



The Mission of the Northwoods Rail Transit Commission is:
To sustain and enhance safe, reliable and efficient rail service critical to the businesses, communities and economies in northern Wisconsin and the Upper Peninsula of Michigan.

DAIRYLAND SHIPPERS ASSOCIATION

Dairyland Rail Shippers Association is being formed to reinstate rail on the Spencer to Medford rail line.

For more information contact Sheila at 715-255-9151 or sheila@clarkcountyedc.org

35 YEARS

ESSENTIAL COLLABORATION FOR OUR FUTURE

301 N. Main St. | P.O. Box 236
Loyal, WI 54446
Phone: 715-255-9100
E-mail: info@clarkcountyedc.org
www.clarkcountywi.org

As 2025 arrives, we at Clark County Economic Development Corporation & Tourism Bureau hope your year will be a gratifying and rewarding one. We are honored to serve you and thank you for your past support. We are busier than ever, and your financial support is needed to continue to carry out our 2025 mission and goals.

ESSENTIAL COLLABORATION FOR OUR FUTURE

2025 Annual Membership Dues

Return membership and contribution to:
Clark County Economic Development Corporation & Tourism Bureau
301 N. Main St., PO Box 236 • Loyal, WI 54446
Phone: 715-255-9100
info@clarkcountyedc.org • www.clarkcountywi.org

Please check appropriate category below:

Membership Dues:

MUNICIPALITIES

Township Village City: No. of residents _____ X \$1.50 per resident.....\$ _____

FINANCIAL INSTITUTIONS/HEALTHCARE

Per location in Clark County communities: No. of branches _____ X \$500.....\$ _____

BUSINESSES & INDUSTRY

1-10 Employees (Clubs, Non-profits, Chambers, Civic Groups, Colleges, Unions, etc.).....\$100.00

11-50 Employees.....\$300.00

51-100 Employees.....\$500.00

101-200 Employees.....\$750.00

201+ Employees.....\$1,000.00

Other Amount.....\$ _____

INDIVIDUALS.....\$50.00

Donations above and beyond the suggested amounts are greatly appreciated.

_____**YES, I want to be a 2025 Business to Business Expo/Career Fair SPONSOR**.....\$ _____

Membership/Contribution/Sponsorship Total.....\$ _____

Please make checks payable to CCEDC, and return by March 1, 2025



GROWTH CONTINUES IN CLARK COUNTY

Chill-Fremont Fire Station/Community Center
Ground Breaking and Final Project

Shovel Ready Development Opportunities
COMMERCIAL OR RESIDENTIAL
Contact
City of Colby
715-223-4435
*Pricing Negotiable Based on Development Plans

Grand Opening of O'Neill Creek Trail & Opelt Park, Neillsville

SO MUCH TO DO, BE INVOLVED WITH AND PARTICIPATE IN – JOIN US!



Don't miss any news or information...Watch for our monthly E-Newsletter contact us to sign up or for other information:
info@clarkcountyedc.org

Loyal "New" East Industrial Park

Gross Motors, Neillsville
Start of building and future plans for completed project.

246.8722.000

246.8727.000

MORE HOUSING BEING ADDED

BUSINESS TO BUSINESS EXPO & CAREER FAIR

Mark your calendars for April 30, 2025. The event will again be hosted by CCEDC & TB at Clark Electric Cooperative Headquarters in Greenwood, WI. All businesses from our county/communities are invited. This B2B Expo portion - is a terrific way to meet your neighbors that are right here, that you may be able to partner with or learn about. We also bring in all the local/state/federal folks that have access to programs that can assist your business. Make great connections – do not miss this event. Call or email us to get your space! Registration and sponsorship are happening right now!!

company's local talent pipeline by connecting them with students, their parents, and educators at local/regional levels to inform them about each company, industry, and careers we have right here. We are delighted to announce that several students went into careers because of the contact at the event!

For additional information on current workforce/job opportunities, visit www.clarkcountywi.org and check out Jobs/Careers, call us directly at 715-255-9100, or email us at: info@clarkcountyedc.org.



CCEDC
CLARK COUNTY ECONOMIC DEVELOPMENT CORP & TOURISM BUREAU

301 N Main St, PO Box 236 | Loyal, WI 54446
Phone: 715-255-9100
www.clarkcountywi.org | info@clarkcountyedc.org
facebook.com/clarkcountytourism

We use email blasts to keep important info flowing to you! Send us your email to be added.

We extend our appreciation for your investment in helping build a better Clark County and adding to our "Quality of Life" – THANK YOU!



Courtesy Auto Ford Fleet Center, Stanley
Ground Breaking & Finished Project



Midwest Sidewalls,
Walnut Creek Foods
Distribution Center and
Exit 127 Storage, Curtiss



Clark County
Highway Dept,
Loyal



New Building, Abbottsford



ROAD CONSTRUCTION IS A NECESSARY PART TO KEEP OUR ECONOMY MOVING FORWARD...



Granton
Road
Construction
"During and After"



Humbird new sign, sidewalk and road.



Work begins on Highway 13

Shown is Hwy 13 in Spencer looking north from the intersection with Hwy 98.

USDA - RURAL PARTNER NETWORK:

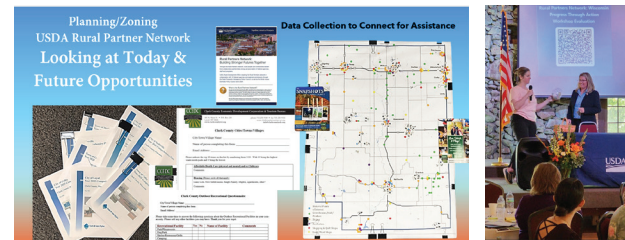

We have had some rough times and several disasters...but remain stronger together!

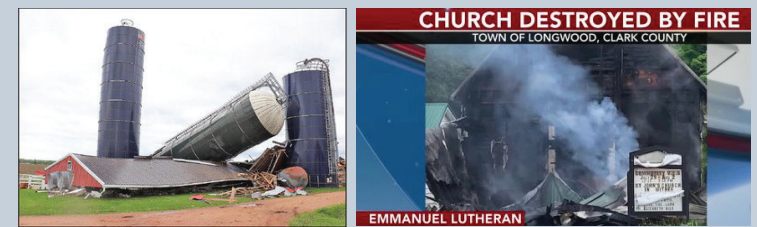

CHURCH DESTROYED BY FIRE
TOWN OF LONGWOOD, CLARK COUNTY

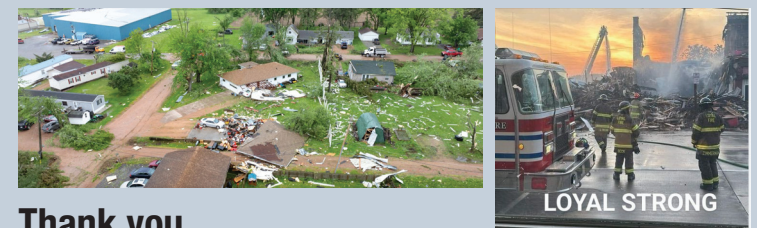

LOYAL STRONG

Thank you,
Clark County EMS & Firefighters Association

WE ARE CONSTANTLY MARKETING ALL CLARK COUNTY HAS TO OFFER



PROUD PARTNERS PRESERVING OUR HISTORY



Digitizing the old Humbird Enterprise newspapers
clarkcountywi.org/visit-clark-county/attractions/

MEMBERS: The History Room, Neillsville; Colby Rural Arts Museum; Dorchester Historical Center; Friends of Old School, Owen-Withee; Greenwood Branstiter Museum; Loyal Area Historical Society; Spencer Area Historical Society; Stanley Area Historical Society; Thorp Area Historical Museum; Tufts Mansion, Neillsville; Willard Historical Society/Willard Settlers Park; Woodland Hotel, Owen; Owen-Withee Area Historical Society

BUSINESS PARTNERS:



City/Community Leaders Working Together



MOMENTUM WEST 2024 AWARDS

Top Developmental Projects of the Year
Momentum West has honored Loos Machine and Automation, Colby, with the 2024 Top Development Project of the Year Award for its outstanding achievement in constructing a new state-of-the-art plant. The facility replaces the old, vacant PCA building and houses advanced manufacturing equipment and technologies, enhancing innovation, product efficiency, and quality. Loos employs over 45 engineers and continues to grow.



Regional Impact Award
The West Central Wisconsin Broadband Alliance is a collaboration of business, educational, governmental, non-profit, and citizens partners who meet regularly to advocate for broadband expansion and adoption. In 2020, joint meetings began with Momentum West Broadband Committee, further strengthening the partnership.
Chris Straight, Senior Planner, WCWRPC
Cliff Albertson, Consultant

VOLUNTEERS LEADING THE WAY – JOIN TODAY!

EST. 2018
CLARK COUNTY
YOUNG PROFESSIONALS
clarkcountyp@gmail.com
715-743-5308 or 715-255-9100

CLARK COUNTY
CRIME STOPPERS
csclarkcowi@gmail.com
facebook.com/crimestoppers.clarkcowi

Clark County
COMMUNITY FOUNDATION, INC
CCCF is dedicated to benefiting citizens and communities of Clark County.
clarkccf.org • 715-937-6167

HONORING OUR VETERANS



Thorp Remembrance
Park



Dorchester Veterans
Memorial
Park



Humbird Veteran's Memorial



The Highground Welcome
Center, Neillsville